Organigramm Dezernat 5
Soziales und Integration
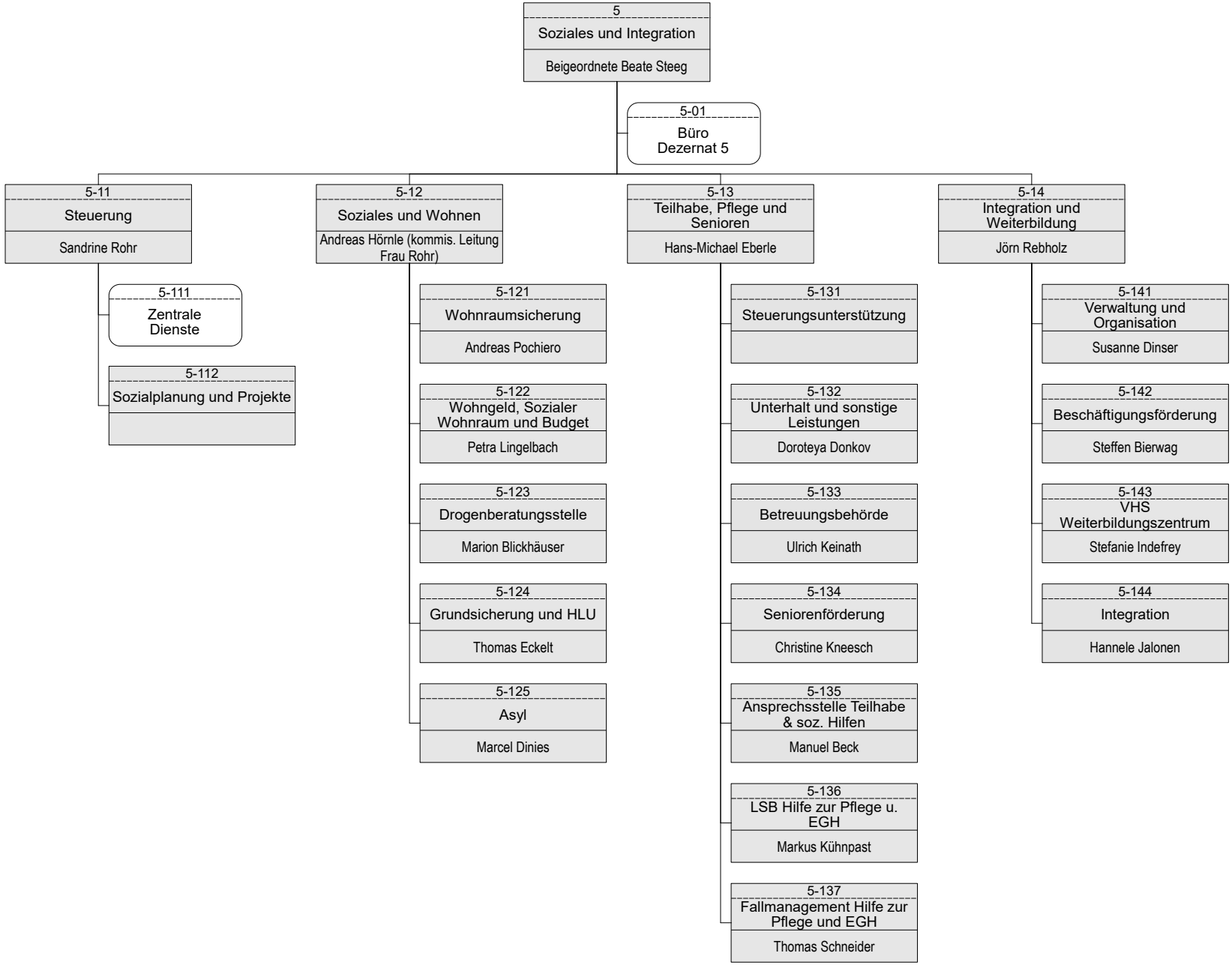
Stand: 05.01.2024