

Übersicht.- und Ausschnittsplan KG -2.OG, Sanierung WC Anlagen Gräfenauschule Ludwigshafen

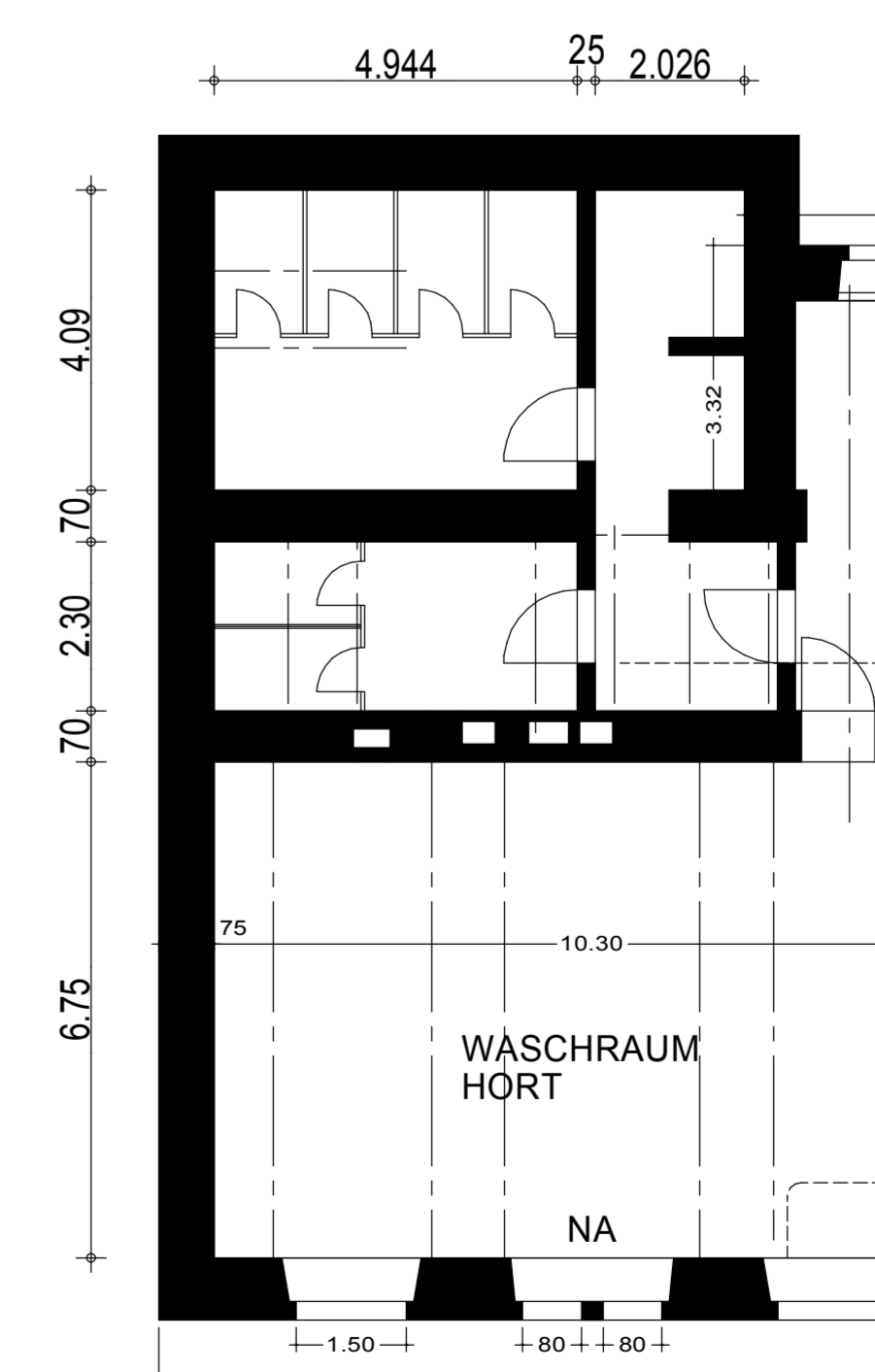
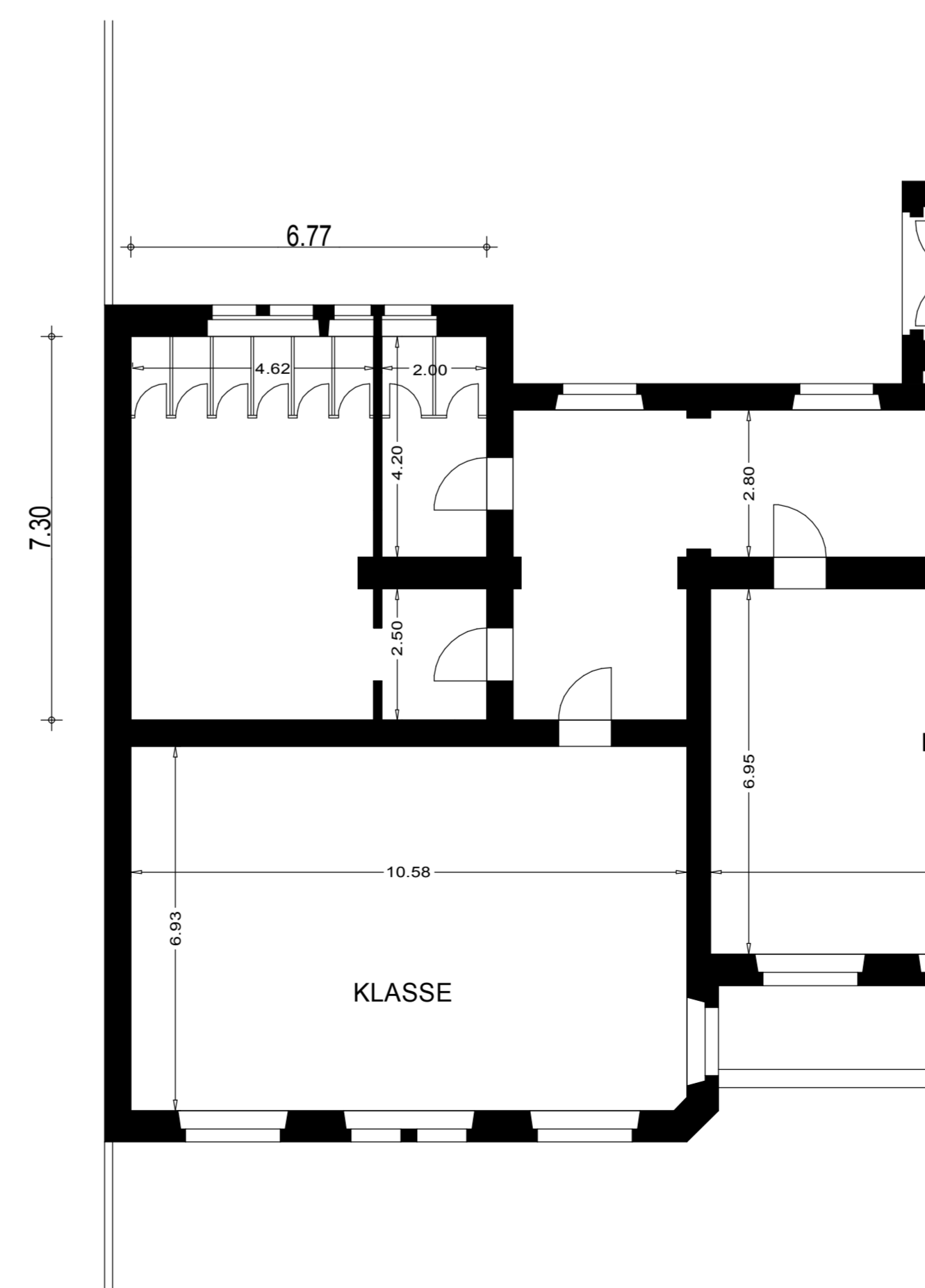
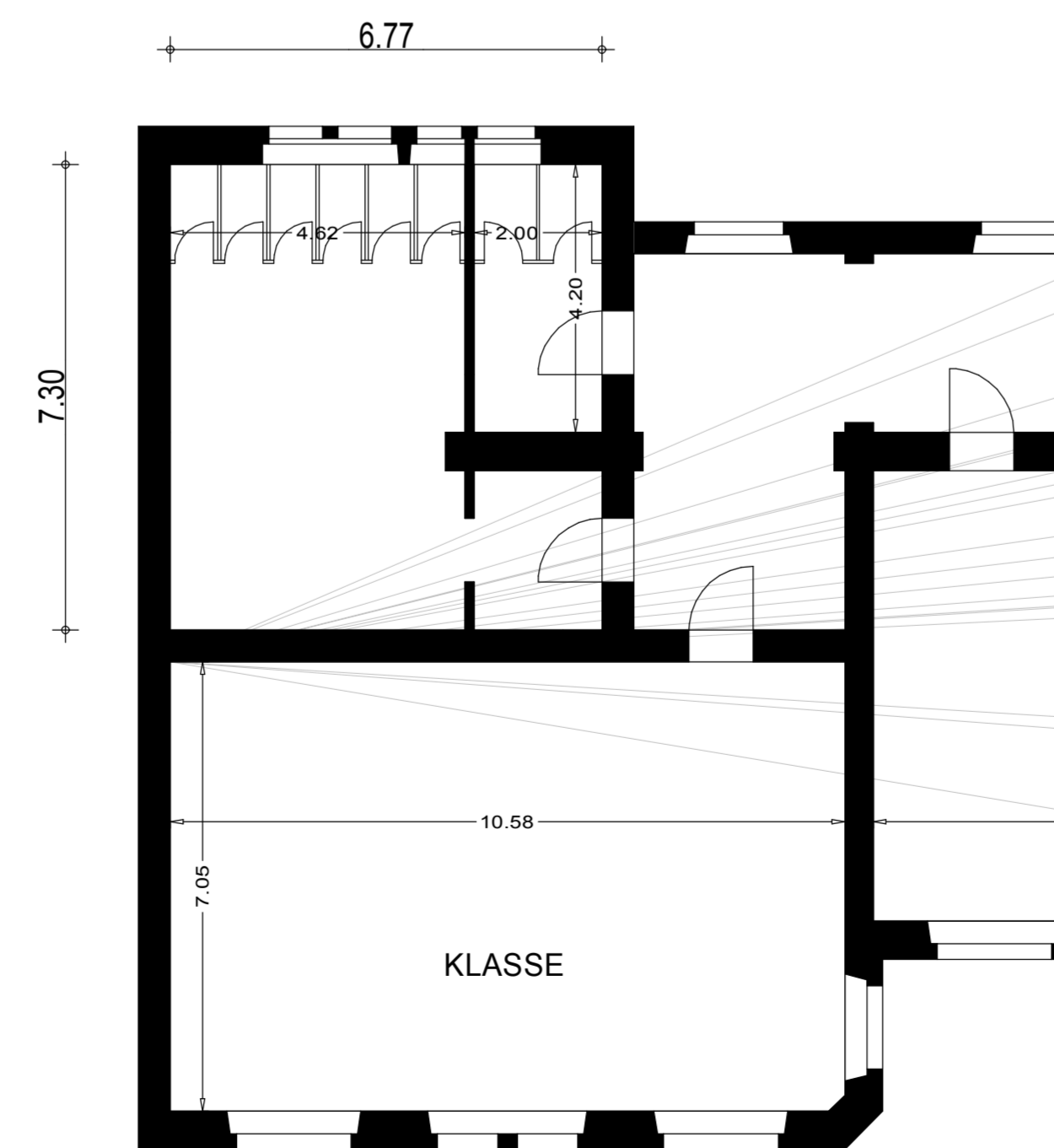
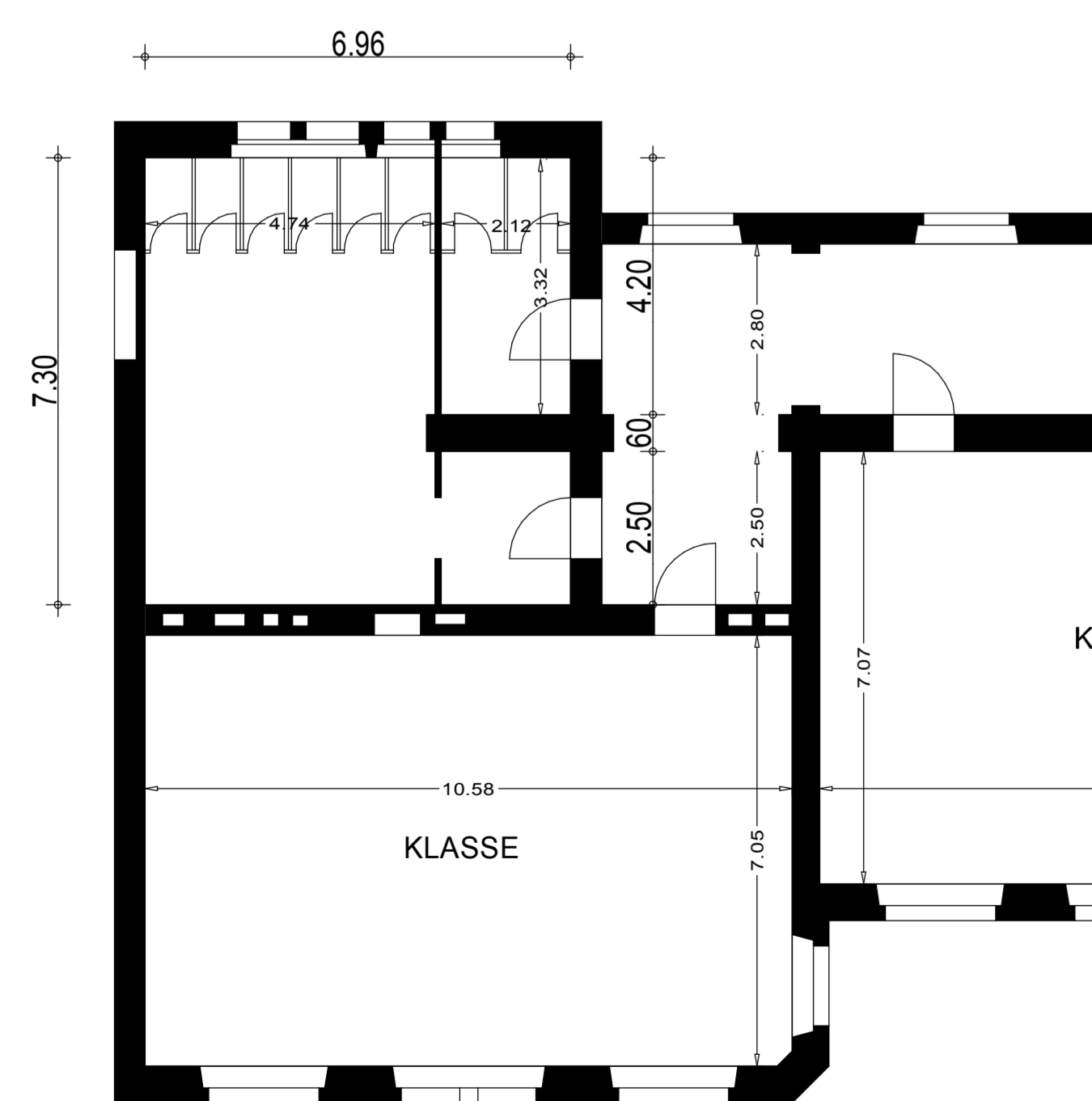
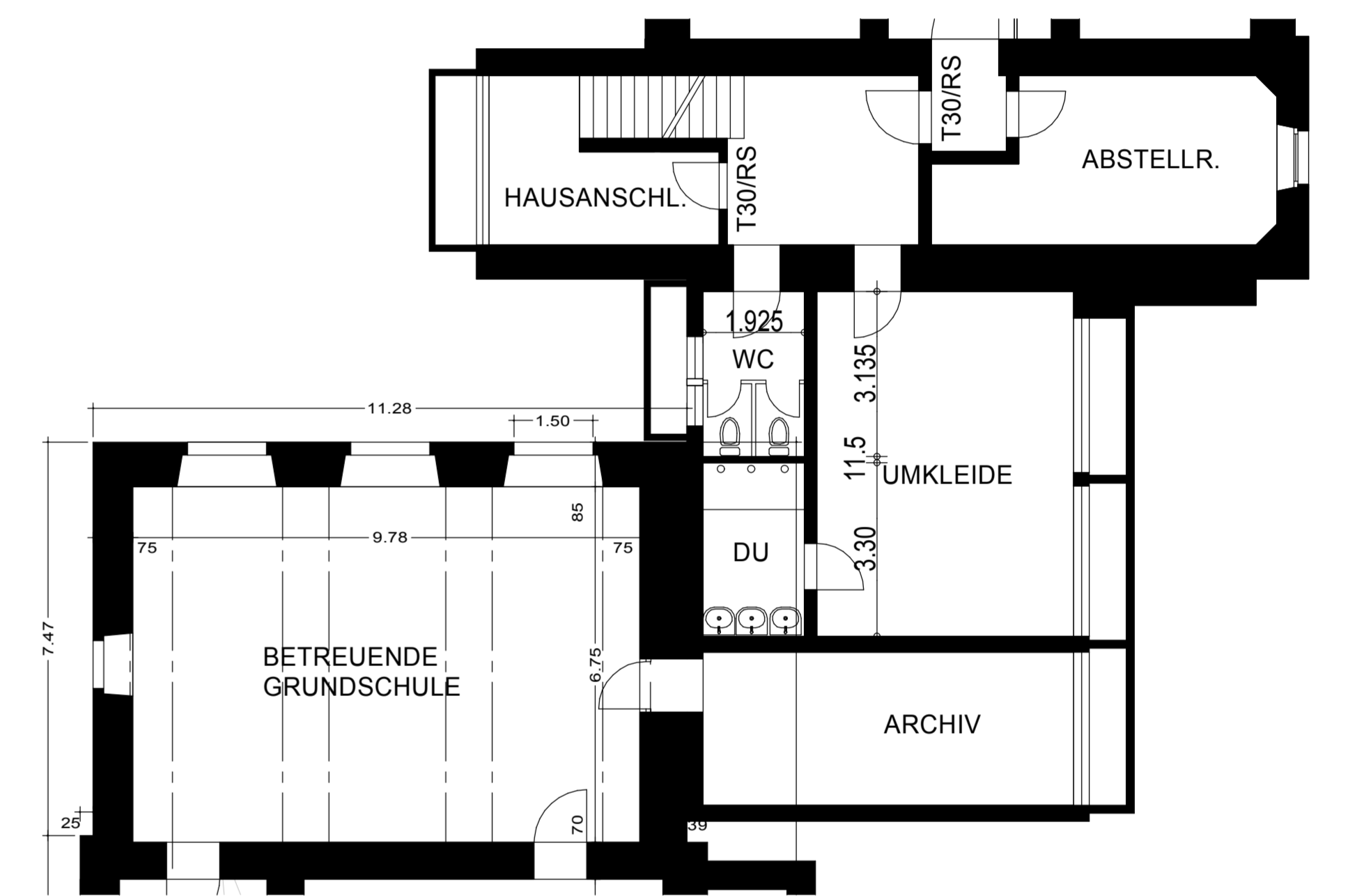
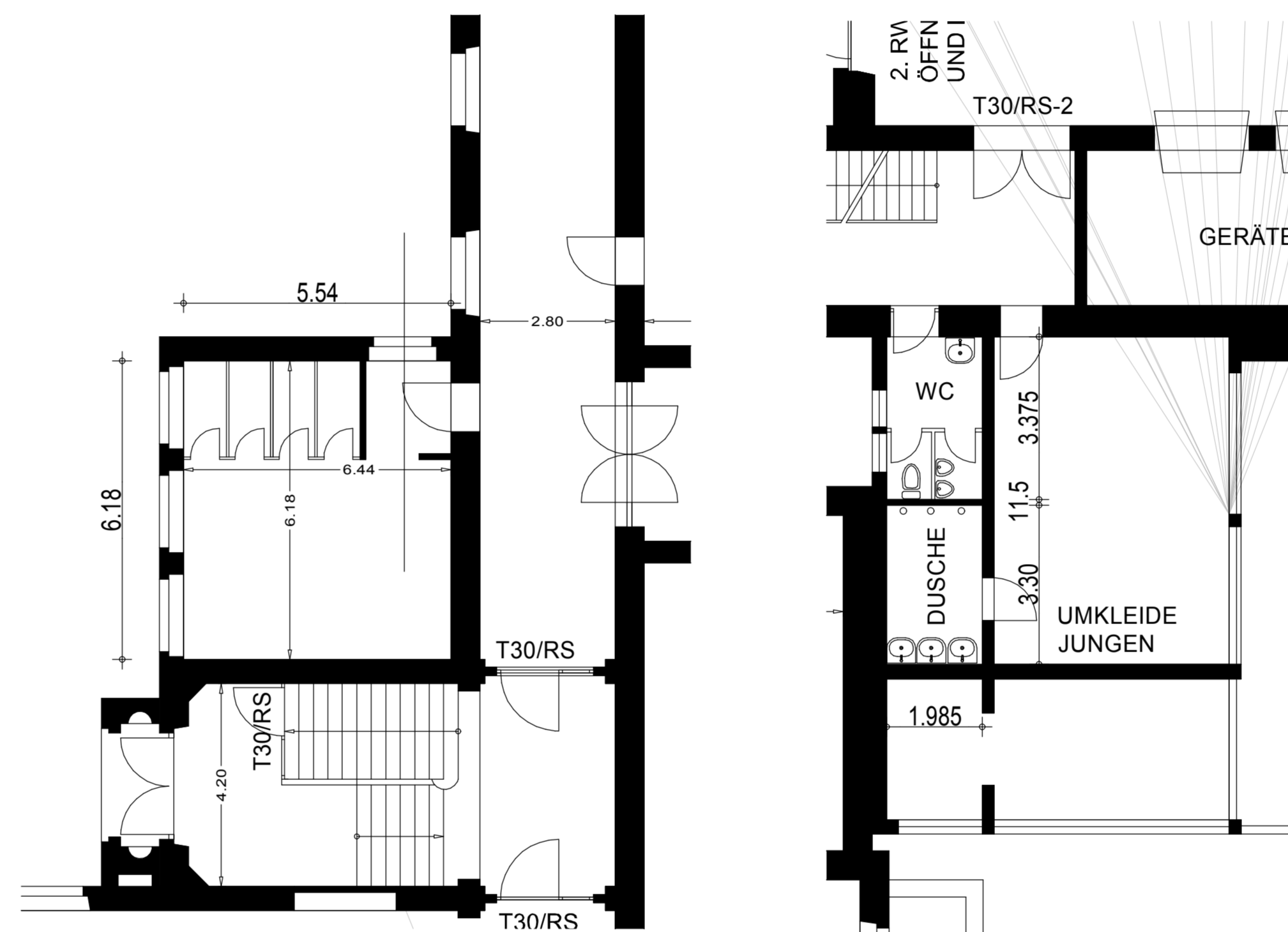
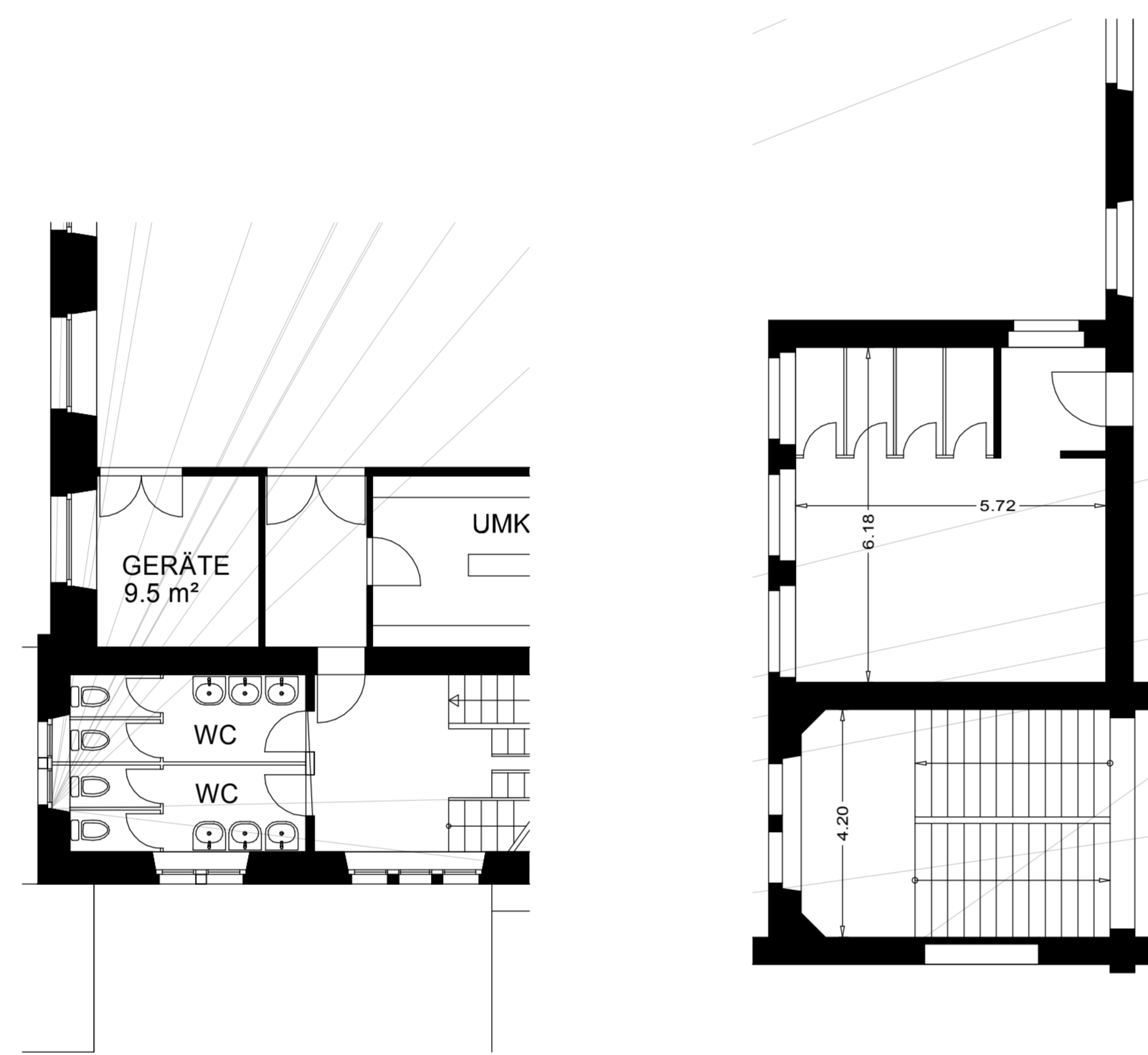
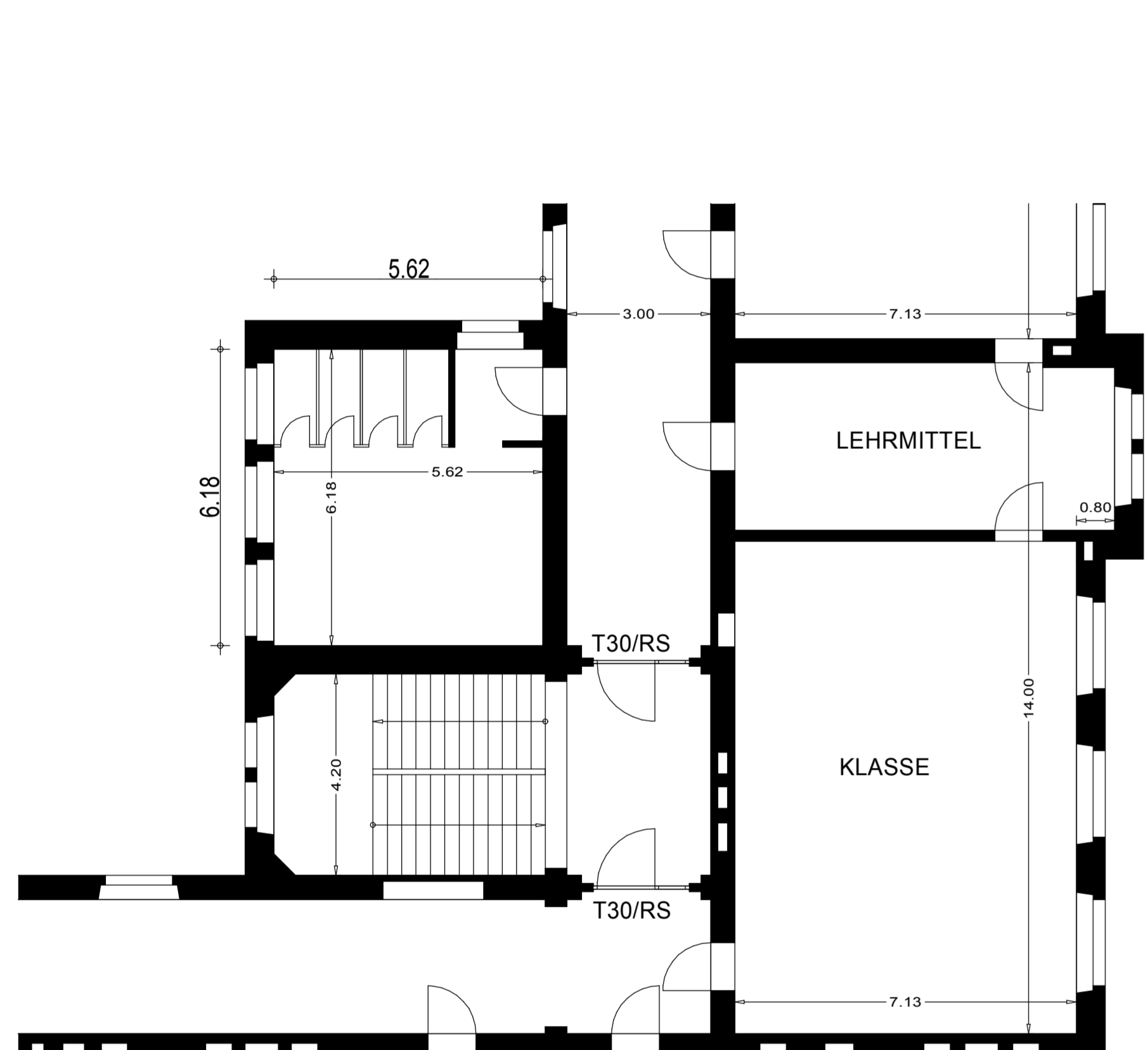
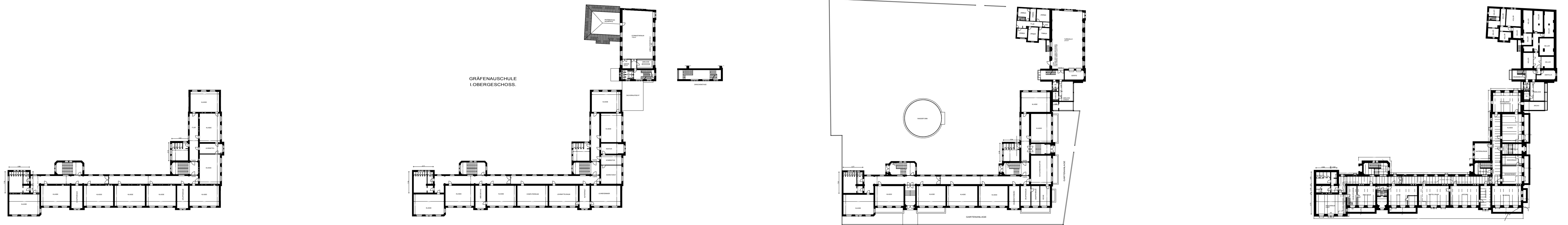

2. OG

1. OG

EG

UG

Bauherr		Architekt	
Datum/Unterschrift		Datum/Unterschrift	
DATUM		INDEX	
ÄNDERUNGEN			
SCP ARCHITECTEN			
<small> SCP Architekten Schönewitz-Crowe + Partner, Speyerstraße 4, 67061 Ludwigshafen Tel.: 0621/932910 Fax: 0621/932914 E-Mail: office@sch-sch-architekten.de </small>			
Plan-Nr.	Projekt	Objekt	
08 P-01	Objekt Gräfenauschule LU	Objekt	
Bauherr	Generalsanierung	Flurstück-Nr.	
Post Ludwigshafen	WC Anlagen		
	KG EG 1&2 OG	Mastab	
		1:100/500	
Name		Übersichtsplan	
J. Erdmann			
Datum			
August 2011			

Grundrisvarianten WC Anlagen EG -2.OG, Sanierung WC Anlagen Gräfenauschule Ludwigshafen

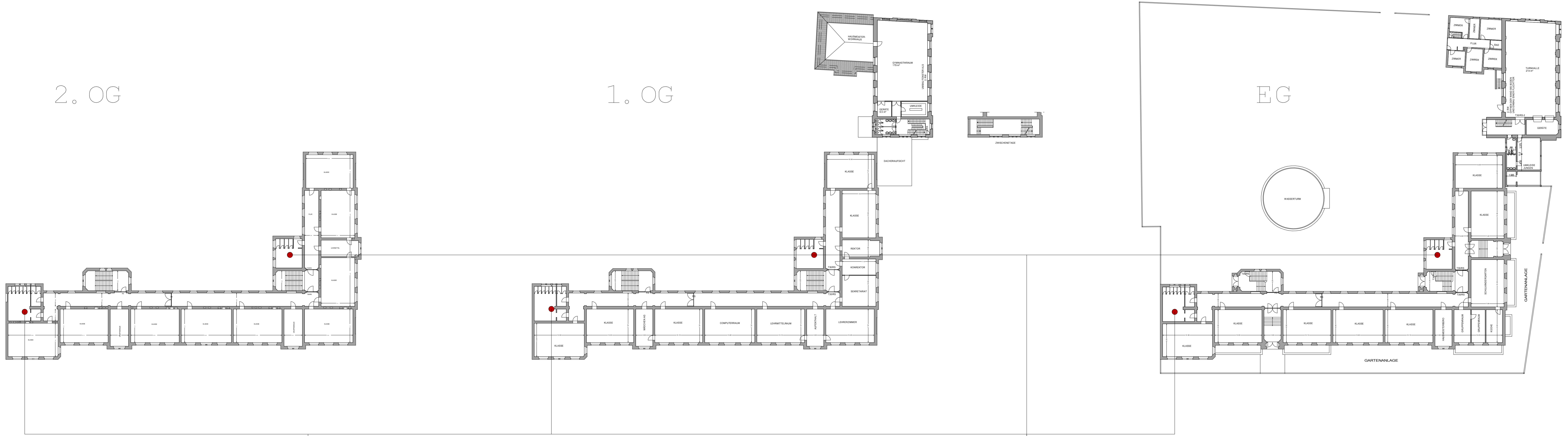

Bestand

Umbau Variante

Bestand

Umbau Variante

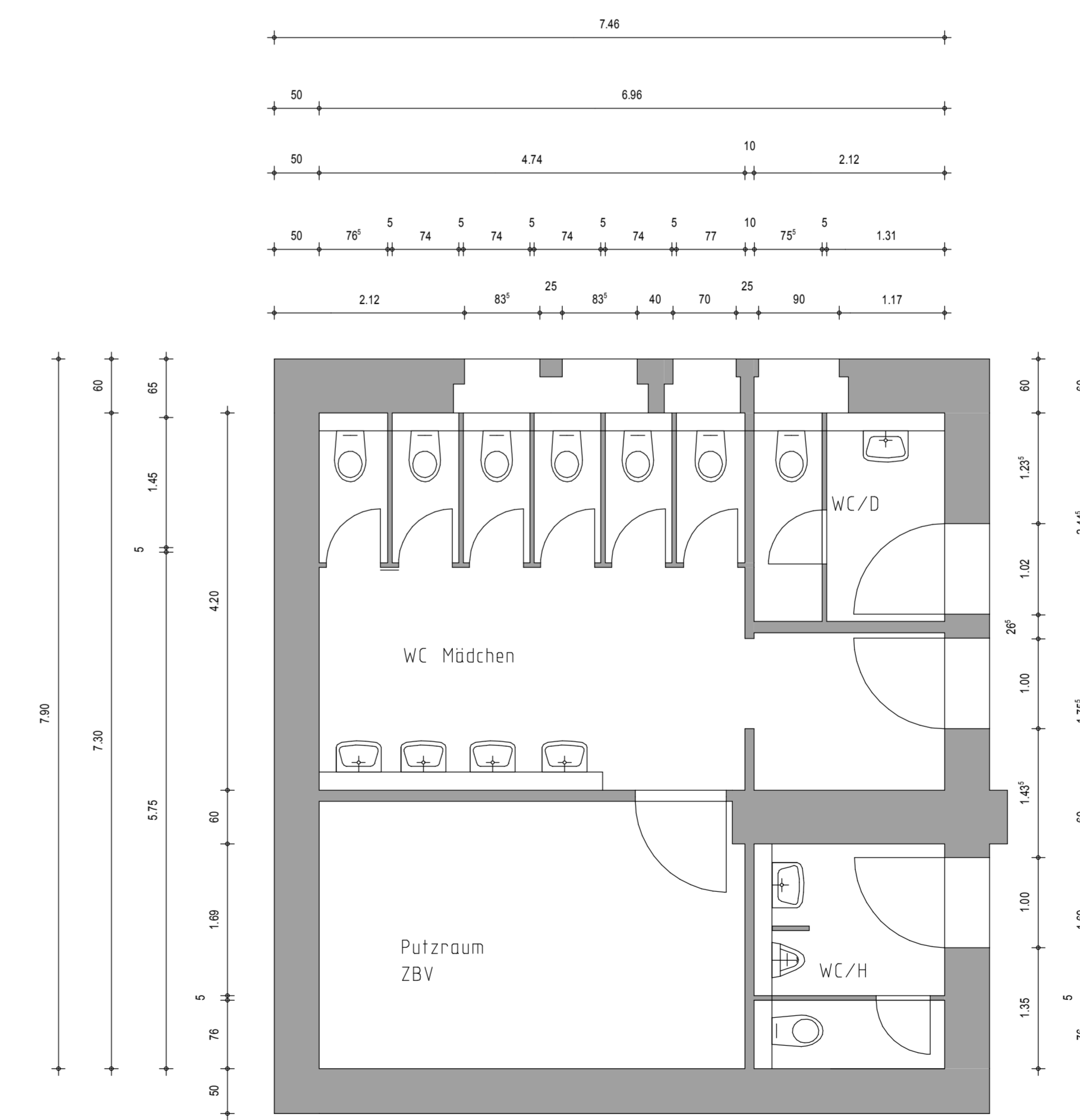
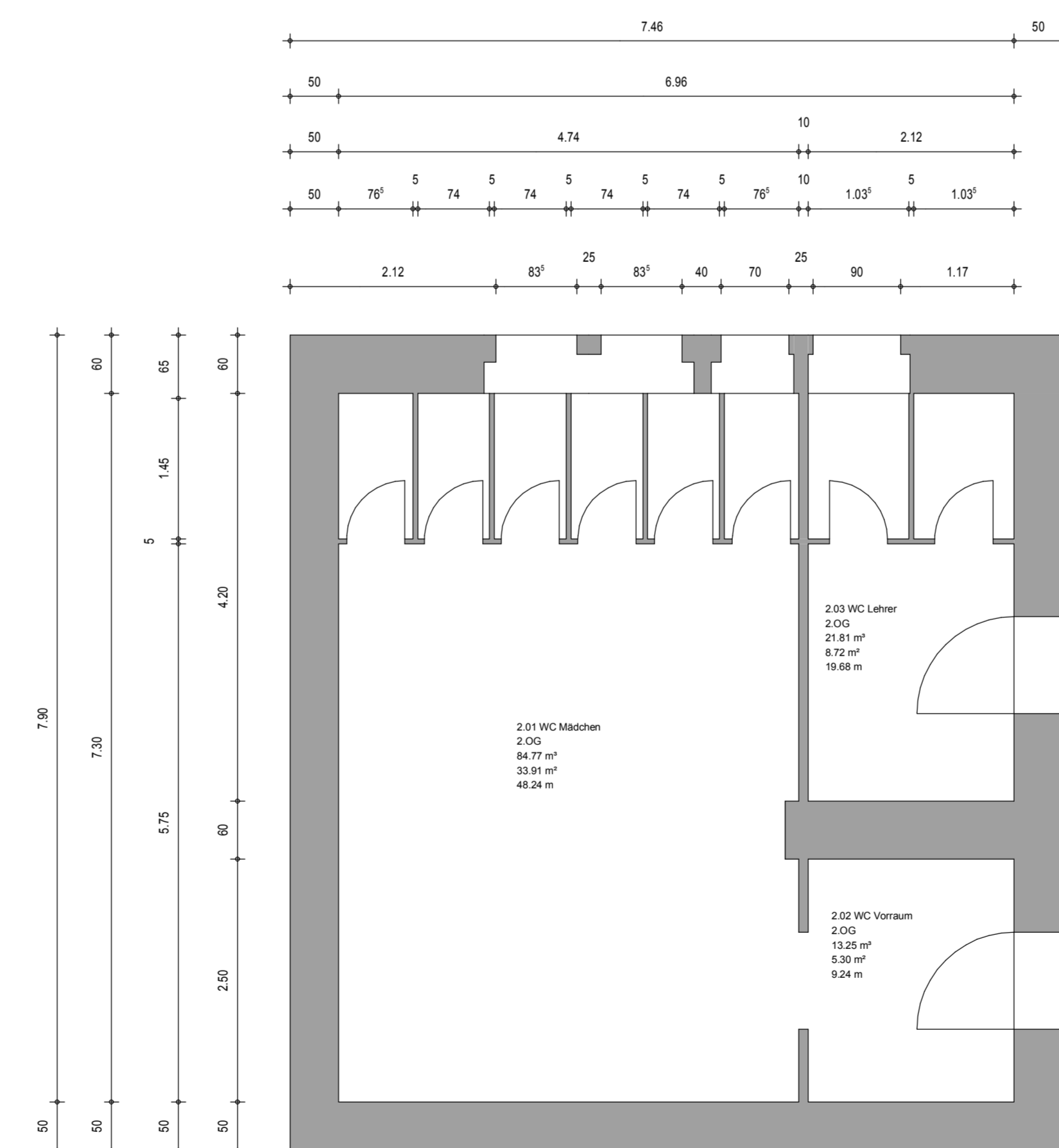
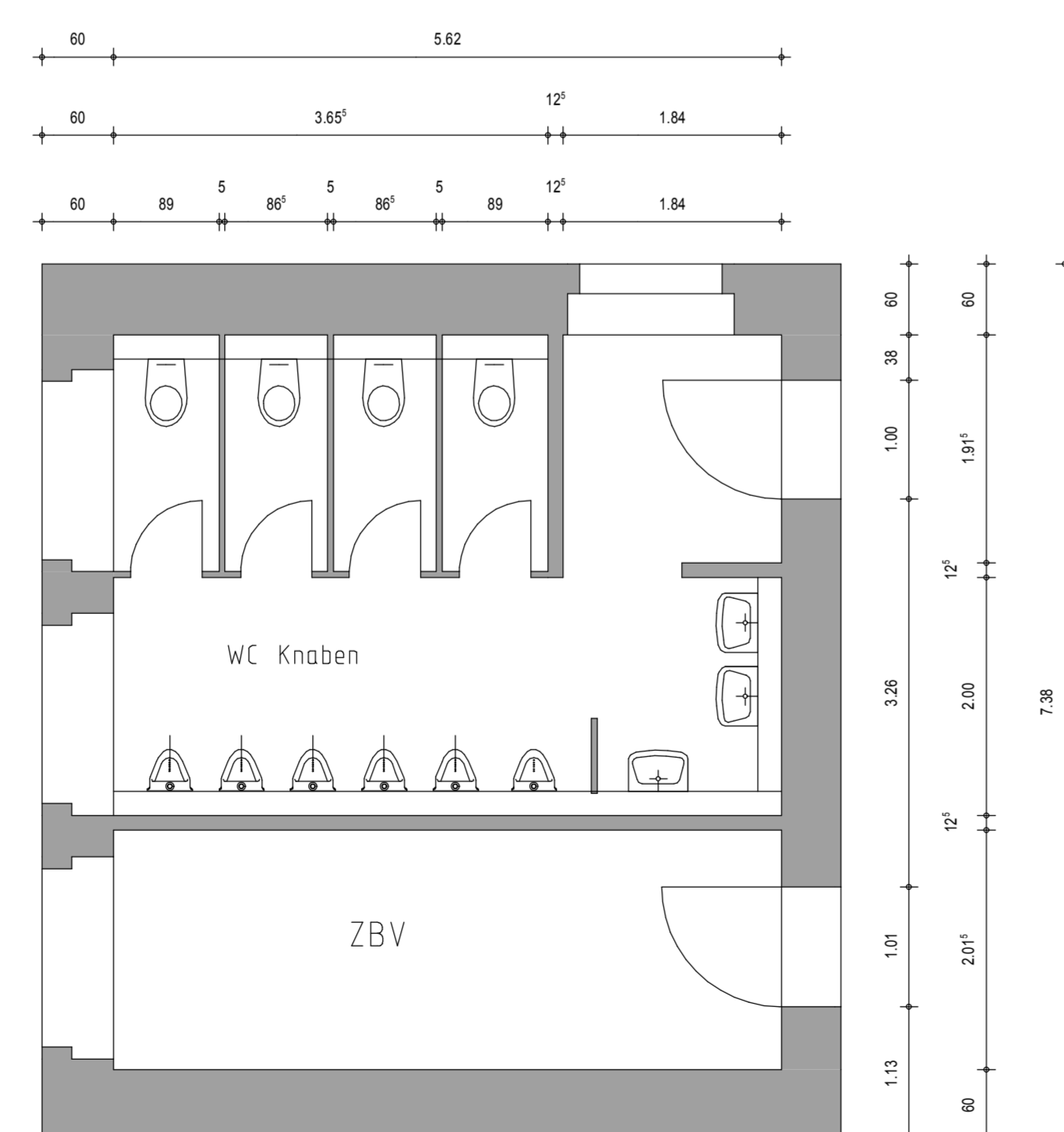
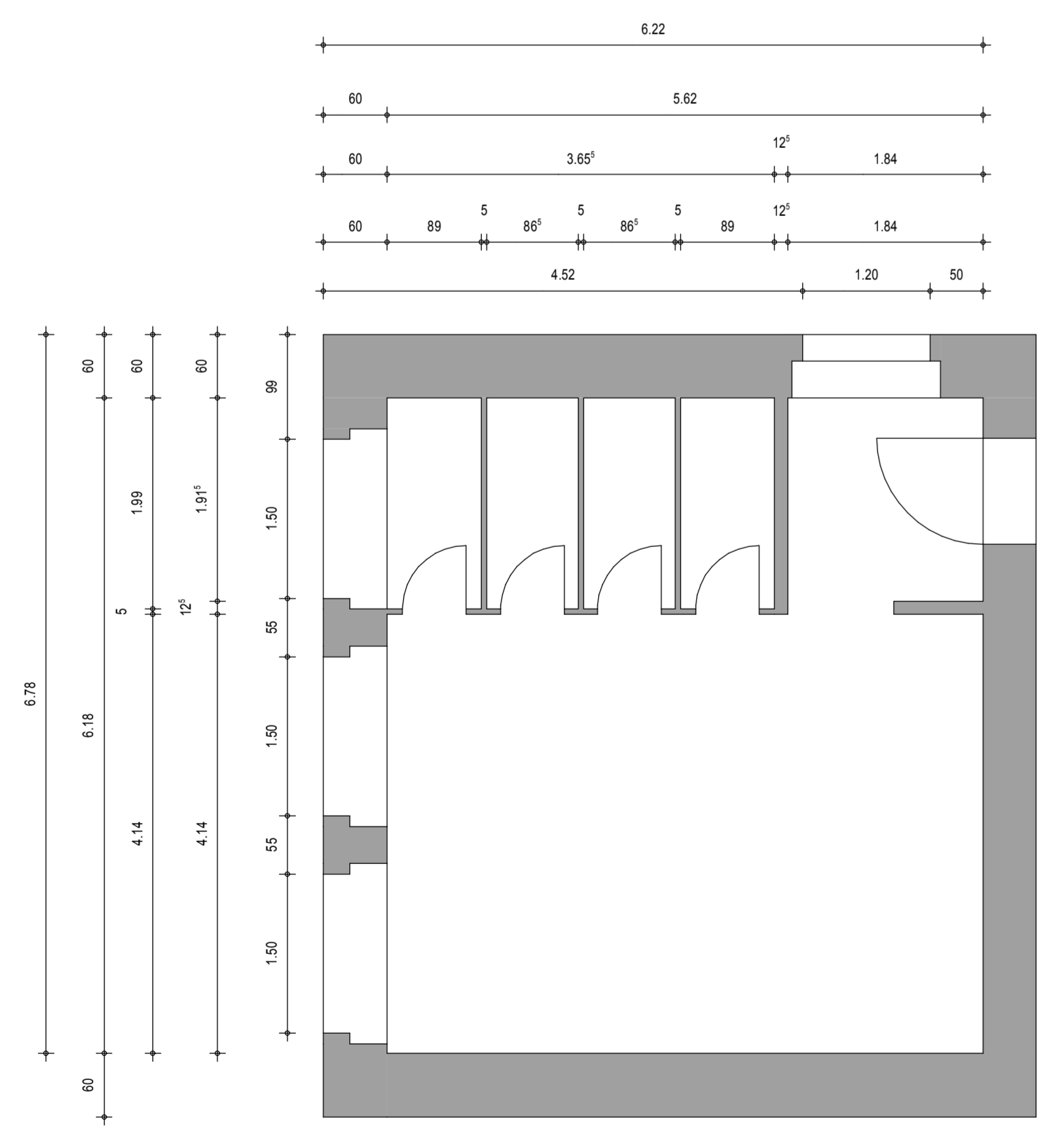

Grundriss
WC Knaben
Bestand EG-2.OG

Grundriss
WC Knaben
Umbau EG-2.OG

Grundriss
WC Knaben
Bestand EG-2.OG

Grundriss
WC Knaben
Umbau EG-2.OG

Bauherr		Architekt	
Datum/Unterschrift		Datum/Unterschrift	
DATUM INDEX ÄNDERUNGEN			
SCP ARCHITECTEN <small>SCP Architekten Schwenning Colson + Partner · Baybühlstrasse 4 · 67061 Ludwigshafen Tel. 0621/929210 · Fax 0621/929214 · Email: office@scp-architekten.de</small>			
Plan-Nr. 09 P -01 Bauherr Herr Ludwigshafen	Objekt Generalisierung WC Anlagen KG EG 1&2 OG	Projekt Flurstück-Nr. Maststab 1:100/500	
Name J. Erolesant Datum August 2011	Übersichtsplan		